

Dem Kaiserin Marie Brust gewidmet.

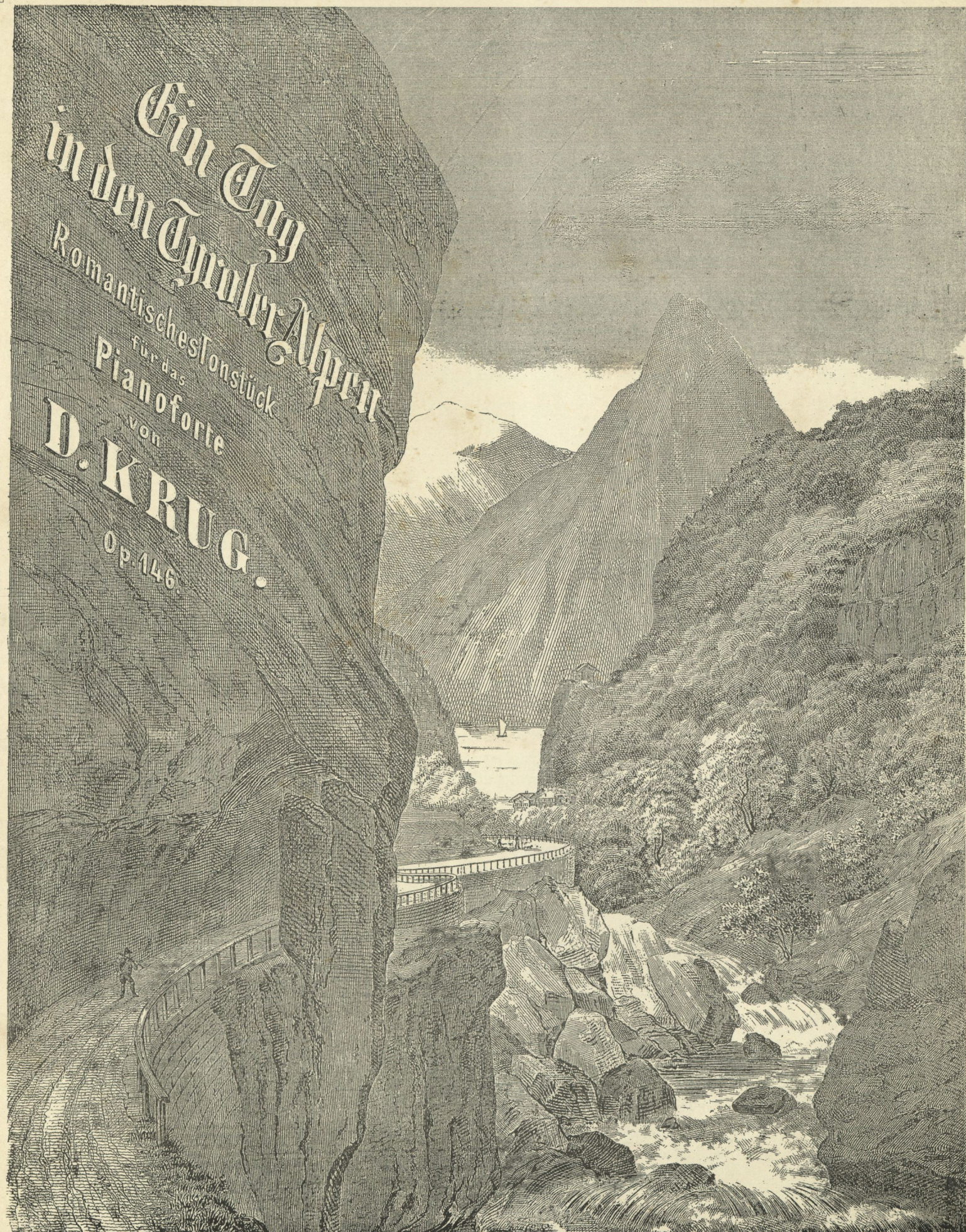

Ein Tag
in den Tyroler Alpen
Romantisches Tonstück
für das
Pianoforte
von
D. KRUG.
Op. 146.

Pr. M. 1, 75.

Lith. Anst. von C. G. Röder in Leipzig

Eigentum des Verlegers. Eingetragen in das Vereins-Krath.

BRESLAU, JULIUS HAINAUER.

Arrangement zu vier Händen. Pr. M. 2 _

ERNST ABERLE

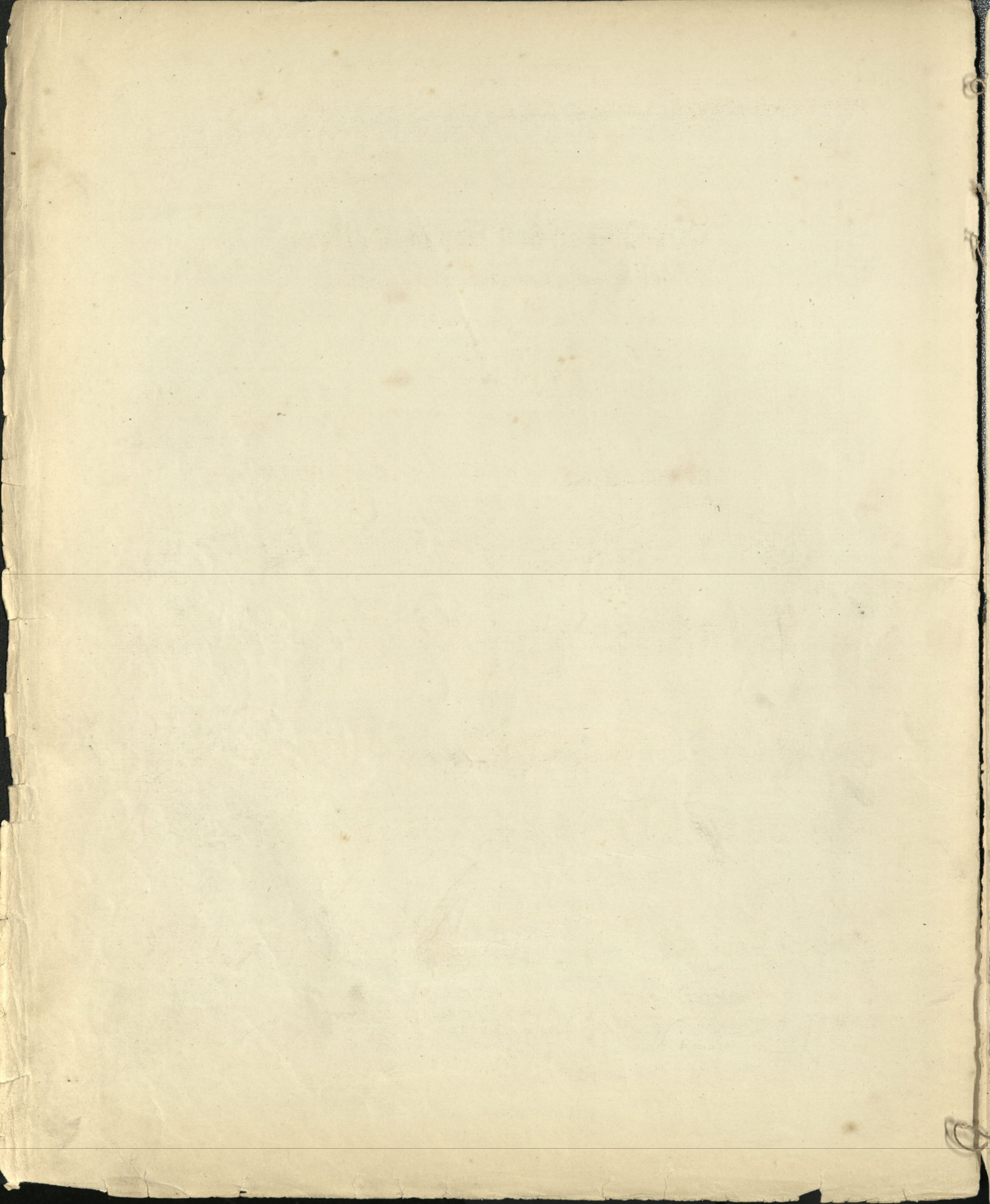

Ein Tag in den Tyroser Alpen.

Romantisches Tonstück über Originalthemas.

Schaut der Jäger in das Thal.
Sieht der Sonne goldenen Strahl.
Denkt er an die Sennerin,
Singt mit frohem Herz und Sinn:
„Dirnal, wie ist am so wohl
Auf dem Gebirge von Tyrol!“

D. Krug, Op. 146.

PIANO.

INTRODUCTION.
Andante.

una corda

Poco moto.
8^a tre corde

p *cresc.* *p*

Ped. * *Ped.* * *Ped.* *

m.f. *cresc.* *dim.*

Ped. *sempre* * *Ped.* *

p *pp una corda* *p tre corde* *pp una corda*

Ped. * *Ped.* * *Ped.* *

ALPENLIED.

Andante con moto.

p *pp*

Ped. * *Ped.* * *Ped.* * *Ped.* *

p

1. 2.

ped. * *ped.* * *ped.* * *ped.* *

1. 2.

ped. * *ped.* * *ped.* * *ped.* *

cresc. *molto assai*

ff *pp meno mosso* *un poco moto*

cresc.

ped. * *ped.* * *ped.*

un poco accelerando *molto assai* *un poco lento*

ff

* > > > >

riten. Adagio.

dim. *p* *p* *pp*

Lead *

SENNERS ALPENFREUDEN.

Quasi Allegretto.

p con tenerezza *p dolce*

Lead *

f *p*

Lead *

p *p dolce*

Lead *

f *con forza* *p*

1. 2.

Lead *

trm *trm* *trm*

8 Echo.

34
ou *13*

pp *p*

1 *2* *5* *8* *3* *1*

una corda * *tre corde*

trm *trm* *trm*

8 Echo.

33
ou *13*

pp *ff*

1 *2* *3* *8* *5* *3* *2* *1* *4* *3* *2*

una corda * *tre corde*

Allegro.

Tempo I.

dim. *mp* *dim.*

3 *3* *tremolo*

* *La* * *La* * *La* *

a tempo

dim. *rit.* *p*

3 *2* *1* *tr*

* *La* *

8
Echo. *trm* Echo. Echo.
pp *p tre corde* *pp una corda* *p tre corde* *pp una corda*
una corda

ABSCHIED VON DEN ALPEN.

Andante molto.
con afflizione
pp dolce tre corde *cresc.*

dim. p *mf* *p*

riten. *a tempo*
mf *dim.* *p pp leggiero* *cresc.*

dim. *cresc. molto*

Leg. * *Leg.* * *Leg.* *

dim. *p*

Leg. * *Leg.* * *sempre Leg.*

poco a poco cresc. molto

tremolo *ff* *rit.* *molto rall. e dim.* *una corda pp* *ppp*

